Digital Literacy: What It Means and Why It Matters

Presented by Student Digital Ambassador

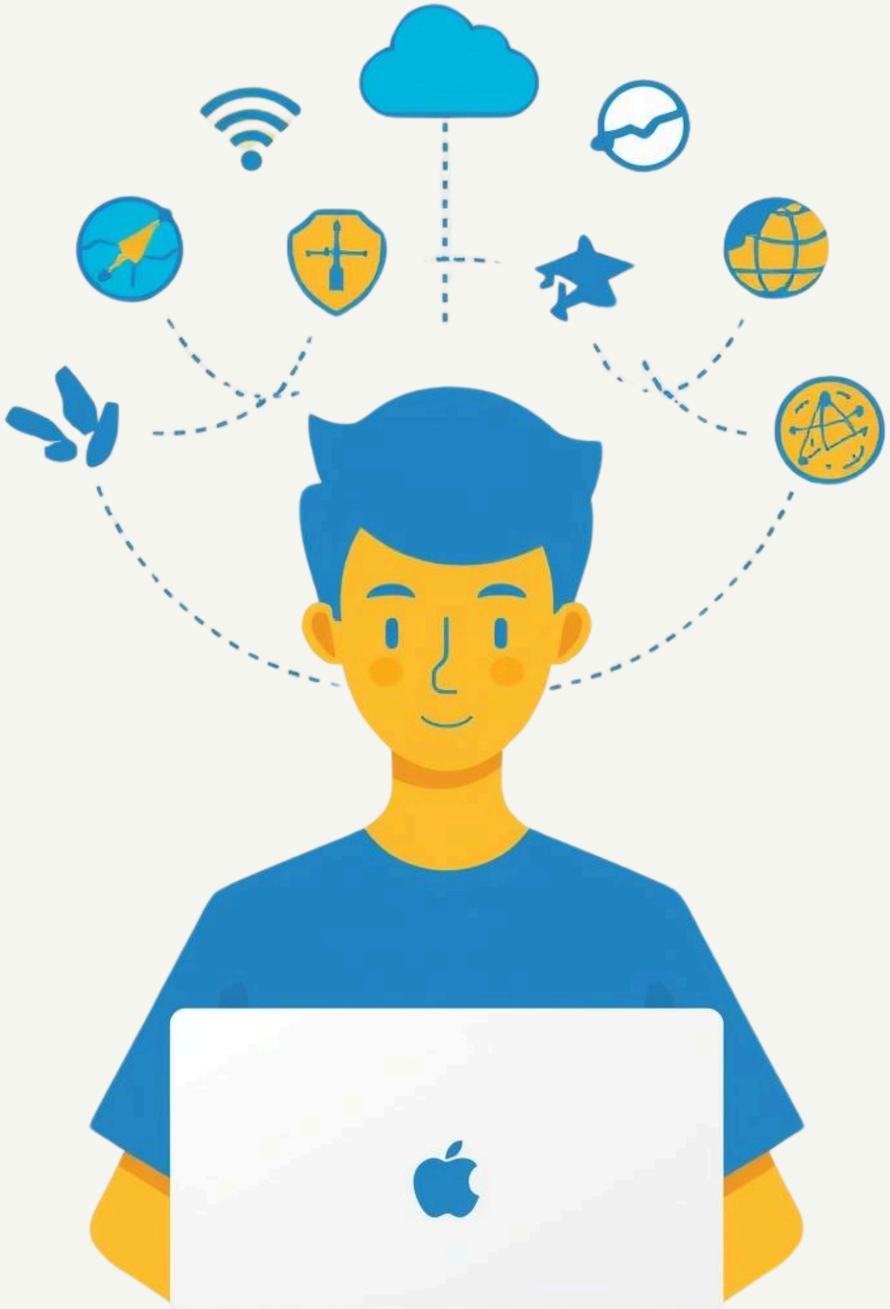

What is Digital Literacy?

Definition & Importance

Digital literacy is the ability to find, evaluate, create, and communicate information using digital technologies.
Why does it matter? In today's connected world, digital literacy is essential for:

- Learning: Access educational resources, collaborate with classmates, and complete assignments efficiently.
- Communication: Connect with peers, teachers, and professionals through email, messaging, and social platforms.
- Future Careers: Nearly every profession now requires basic digital skills, from data entry to creative design.

Useful Digital Tools for Students

Note-Taking Apps

Capture ideas and organize study materials efficiently. Apps like OneNote and Evernote help you keep notes searchable and accessible across devices.

Collaboration Platforms

Work together seamlessly with classmates on projects. Google Drive and Microsoft Teams enable real-time editing, file sharing, and group communication.

Research Tools

Find credible sources and manage citations properly. Tools like Zotero and Google Scholar simplify academic research and bibliography creation.

Safe Internet Practices

Stay protected online

Protect Your Passwords

Use strong, unique passwords for each account. Never share them with others and consider using a password manager to keep them secure.

Beware of Phishing

Be cautious of suspicious emails and links. Verify the sender before clicking, and look for secure websites with "https" in the URL.

Think Before Sharing

Protect your personal information on social media. Once something is posted online, it can be difficult to remove permanently.

Online Presence

Professional Tips & Email Etiquette

Keep your social media profiles professional and appropriate. Use a clear, recognizable photo and review your privacy settings regularly.

In emails, use clear and polite language. Always check spelling and grammar before hitting send. A professional greeting and signature make a positive impression.

Respond to messages promptly and respectfully. Think before you post—your digital footprint follows you into future academic and career opportunities.

Thank You!

Questions?